

## FOLLOW US ON



HERE ARTS CENTER



@HEREARTS



HEREARTS



HEREARTS

USE #TheReception

# HERE

HERE presents

# THE RECEPTION

Created by **Sean Donovan** and  
**Sebastián Calderón Bentin**,  
in collaboration with the company

Co-Directed by **Sebastián Calderón Bentin** and **Sean Donovan**

Performed by **Jane Comfort**, **Leslie Cuyjet**, **Sean Donovan**,  
**Hannah Heller**, **Ishmael Houston-Jones**

Set Design by **Neal Wilkinson**

Costume Design by **Felix Ciprián**

Lighting Design by **Amanda K. Ringger**

Sound Design by **Brandon Wolcott** and **Tyler Kieffer**

Stage Managed by **Randi Rivera**

Assistant Stage Managed by **Caroline D'Angelo**

Technical Direction by **Carl Whipple**

**A HERE Resident Artist Production**

Approximate Running Time: 60 minutes

*The Reception* is commissioned, developed, and produced through the  
HERE Artist Residency Program (HARP). Additional support provided  
by Art Matters Foundation, the Mertz Gilmore Foundation, Bushwick  
Starr, and the Tisch School of the Arts/NYU.



"I came to explore the wreck.  
The words are purposes.  
The words are maps.  
I came to see the damage that was done  
and the treasures that prevail.  
I stroke the beam of my lamp  
slowly along the flank  
of something more permanent  
than fish or weed  
the thing I came for:  
the wreck and not the story of the wreck  
the thing itself and not the myth  
the drowned face always staring  
toward the sun  
the evidence of damage  
worn by salt and sway into this threadbare beauty  
the ribs of the disaster  
curving their assertion  
among the tentative haunters."

– Adrienne Rich, *Diving into the Wreck*

## MAKE AN IMPACT AT HERE

Giving to HERE means more than making a donation...You'll get in on the parties, exclusive events for donors, talkbacks, open rehearsals, and all the shows that ask you to do more than just watch. And most importantly, **ensure that artists that think "outside the box" have a home in New York City.**

**HERE's Donor and Partner program offers perks to friends at every level. Depending on your gift, you'll enjoy:**

- Buying tickets without service charges.
- Reserved seats at performances.
- Complimentary glass of wine when you come to our shows.
- Access to HERE artists' rehearsals.
- Membership in HERE's Off-Offen Club, ensuring tickets to other shows.
- And other cool friends-of-HERE stuff!
- Corporate and Business partnerships are also available and offer a range of other benefits.

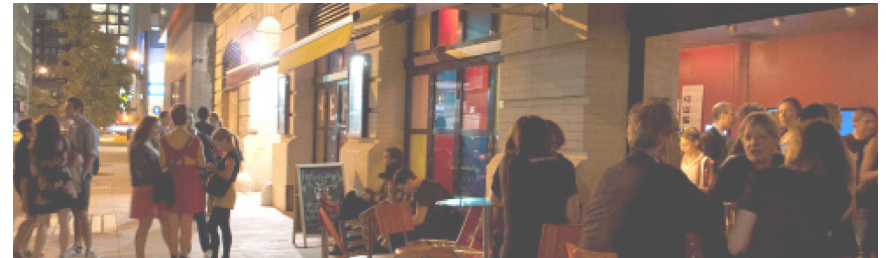

## HERE'S BOARD

With 20+ years of noted achievements and a sustained commitment to serving artists, HERE's Board is an esteemed group of individuals from diverse professional backgrounds.

To learn more, please contact HERE's Development Director Brenna Thomas at 212-647-0202, ext. 326 or [brenna@here.org](mailto:brenna@here.org) about our Board Recruitment Plans for the coming years.

HERE is a proud member of the



&



&

THE NATIONAL OPERA CENTER & AMERICA



Nick Walsh  
Alexander Walsh  
Jennifer Walz  
Anne Washburn  
Marion Weaver  
Margaret Weber  
Stefan Weisman  
Ezra Weisman  
Chris Wells  
Cassandra Weston  
Kathy Westwater  
Sarah Wharton  
Kim Whitener  
Lily Whitsitt  
Meg Wilhoite  
Rhondashay Williams  
Kristina Wong  
Sophia Wong  
Ethan Woods  
Kc Wright  
Abigail Wright  
Charles Wright  
David Wright  
Jennifer Wright Cook  
Anne-Marie Fink & Brian Wu  
Ben Yalom  
Susan Yankowitz  
Jarmin Yeh  
Netta Yerushalmy  
Terrance Young  
Eugene Young Oh  
Sara Zatz  
Irene Zedlacher  
Paul Zimet  
Elena Zucker

**We would like to thank the following adventurous individuals for making gifts to PROTOTYPE:**

**\$2,000+**  
Anonymous (1)  
Susan Bienkowski

Rachelle Rena Boucai  
Cohen  
Ralph Dandrea  
Jamie deRoy Charitable Trust  
The Newburgh Institute for the Arts and Ideas  
Christine Ann & Michael Garner  
Kiki & David Gindler  
Joel Graber  
The Charles and Cerise Jacobs Fund for New Opera  
Sarah Kershaw & Kevin Matthews  
Helen Mills & Gary Tannenbaum  
Linda & Stuart Nelson  
Samuel I. Newhouse Foundation Inc.  
Alexandra & Frederick Peters  
Nancy & Barry Sanders  
Dan Shaheen  
Sarah Billinghamurst  
Solomon  
Dr. and Mrs. William Steinberg

**\$500+**  
Anonymous (1)  
Karen Ames  
Tony Barkan  
Suzanne G. Cusick  
Pamela Drexel  
Joel Erickson  
Nicholas Firth  
Judy & Allen Freedman  
Marsha Gray  
Nathan Gunn  
John B. Haney  
Bethany Haynes & Megan E. Bell  
Molly Heines & Thomas Moloney

Gene Kaufman & Terry Eder  
Andrew Martin-Weber  
Zizi Mueller & John LaCava  
Helen Little  
Lynn Loacker  
Dorothy & Mark Nelkin  
Mary S. Riebold  
Paula Tarzian Ciferni  
Jennifer Tipton  
The Wise Family  
Charitable Foundation  
Francesca Zambello

**\$200+**  
Anonymous (1)  
Lauren Flanigan Music and Mentoring House  
Abigail Gampel & David Bornstein  
Meg MacCary & Arne Jokela  
Sheila Nevins  
Steven Osgood & Peggy Monastra

**\$100+**  
Anonymous (2)  
Lesley Blackledge & Michael Champness  
Jonathan B. Blitstein & Jamie Law  
Steven Borecki  
Dan Brosnan  
Julia Bullock  
Jeanne & Norman Fischer  
Julie Gunn  
Melissa & Santa Claire Hirsch  
Deirdre Howley & Ira Eisenstadt  
Joanne Jacobson  
Mia Leo & Dick Kuczkowski  
Robert LaPorte

Richard Leonard  
Tim Maner  
Kristin Marting  
Missy Mazzoli  
Jonah Nigh  
Pamela & John O'Connell  
Eleanor Reissa  
Shawn Selby & Shawn Hainsworth  
Joan Ross Sorokin  
Jorge Sosa  
Stewart Wallace  
Dr. Rodney Waschka II  
Kim Whitener  
Liam Winters  
Erling Wold

**\$1-99**  
Anonymous (1)  
Tom Baker  
Rhonda Barnett  
Nicolas Benacerraf  
Helga Busemann  
Isaac Butler  
David Dybiec  
Lauren Flanigan  
Amy Fox  
Kate Fry  
Kaine Gatt  
Betsy Humes  
Laura Kaminsky  
Garrett Lawlor  
Carolyn Monastra  
Rosalind Morris  
Marianna Mott Newirth  
Cathleen Murphy  
David Spellman  
Gwynne Stoddart  
Ian Strasfogel  
Sarah Thomas  
Anne Treantafeles  
Alexander Vassos  
Du Yun  
Noah Weber  
Lily Whitsitt  
Naama Zahavi-Ely

## ABOUT THE CREATORS

DONOVAN & CALDERÓN have been in collaboration since 2003. Previous works include *Not Unclear* at New York University (2003); *Sublimate* at the Galapagos Art Space (2006); their improvisational film *Copy/Edit* (2007), *Se Vende* at the FAE Festival in Panama (2008); *the climate chronicles* at Incubator Arts Project; *18 ½ Minutes* at JACK (2013). They have been Resident Artists at HERE since 2014.

## PRODUCTION TEAM

**Sebastián Calderón Bentin** (Creator, Director) is a New York-based scholar and performance-maker. He has been in collaboration with Sean Donovan for the past 13 years. Their work has been presented at JACK, Incubator Arts Project, FAE Festival in Panama, Stanford University, and New York University. Sebastián has performed with the International Contemporary Ensemble, Anna Deavere Smith, John Jesurun, Witness Relocation, Ann Carlson, Faye Driscoll, Gisela Cardenas, and the Institute of Failure led by Tim Etchells and Matthew Goulsh. As part of PERFORMA 07, he appeared in Allan Kaprow's *18 Happenings in 6 Parts (Re-doing)* directed by André Lepecki at Deitch Studios which won Best Performance by the International Association of Art Critics/USA. He performs regularly with the Chicago-based theater company Every House Has a Door including most recently *The Three Matadors* (2017), *9 Beginnings: Chicago* (2014), and *9 Beginnings: Bristol* (2014, 2012). Sebastián received a BFA in Theater and an MA in Performance Studies from the Tisch School of the Arts/NYU. He holds a PhD from the Department of Theater and Performance Studies at Stanford University and currently teaches in the Department of Drama at New York University.

**Sean Donovan** (Creator, Director, Performer) is a New York-based actor, dancer, writer, and director. He has been in collaboration with Sebastián Calderón Bentin for the past 13 years. Their work has been presented at JACK, Incubator Arts Project, FAE Festival in Panama, Stanford University, and New York University. Sean was nominated for a 2014 "Bessie" Award for Outstanding Performer for his work with several artists over the past decade. He's worked with Faye Driscoll, Miguel Gutierrez, Jane Comfort, The Builders Association, Witness Relocation, Jennie Marytai Liu, and others. In New York, he has performed at such places as BAM, The Kitchen, Danspace Project, PS122, HERE, The Joyce Theater, The Duke, The Baryshnikov Arts Center, Incubator Arts Project, NYLA, La MaMa E.T.C., The Chocolate Factory, and others. Recent credits include *Thank You for Coming: PLAY* at BAM Fisher, *Thank You For Coming: Attendance* at Danspace Project, and an international tour, *Age & Beauty Part 2* at NYLA, and *House/Divided* at BAM (NY) along with a national tour. He received his BFA in Theatre from New York University's Experimental Theatre Wing. He has trained and performed internationally in France, Holland, Romania, Poland, Russia, Panama, Argentina, Croatia, Canada, Thailand, and Japan working with the highly acclaimed Ildi! Eldi of France, and Sankai Juku Butoh company of Japan. He has also performed at theaters and universities throughout the U.S.

## THE OFF-OFFten CLUB

4 glasses of wine + 4 shows for \$60!

For \$60, join the **OFF-OFFten Club**, our ticketing program for avid HERE fans, and receive 4 tickets to be used flexibly before the end of the season, 4 glasses of wine, free entry to all the CULTUREMART performances you can handle, and a personal curatorial survey to help you make your choices. Visit [here.org/shows/membership](http://here.org/shows/membership) for more info.

### Make a Difference

HERE relies on the encouragement, belief, and excitement of our Donors and Partners. **Gifts of every size are appreciated** and ensure that HERE remains a home to artists (and their ambitious projects) 365 days a year. For those who are interested in being a **Partner to HERE**, giving levels begin at \$1000, granting you access to such perks as insider events, seat reservations, wine in the HERE Lounge, and a membership in the **OFF-OFFten Club**.

Visit [here.org/support/support-here](http://here.org/support/support-here) to learn more, or contact HERE Development Director Brenna Thomas at 212-647-0202 ext. 326 or email [brenna@here.org](mailto:brenna@here.org). Checks can be made payable to "HERE" and mailed to: **HERE- 145 Sixth Avenue NY, NY 10013**

**Neal Wilkinson** (Set Design) Recent set design credits include *Mata Hari* by Paul Peers and Matt Marks (PROTOTYPE Festival), The Builders Association's *Elements of Oz* (3LD), Kaija Saariaho's *Emilie* (Finnish National Opera), Ryan Elisabeth Reid's *Henri* (Smith Center Las Vegas), and Jack Hitt's *Making Up The Truth* (Spoleto Festival). Neal is also the founder of Corps Liminis, a production management and design firm working in the theater and art communities. Recent credits for Corps Liminis include Target Margin's *Mourning Becomes Electra* (Abrons), Broadway Asia's *China Goes Pop* (Chinese Tour), Tony Oursler's *Imponderable* (MoMA), Lisa Dwan's *Beckett Trilogy* (US Tour), Anri Sala's *Ravel Ravel* (The New Museum), Sankai Juku's *Umusuna* (US Tour), Live Ideas Festival curated by Laurie Anderson (New York Live Arts), Michel Gondry's *Hyperballad Wall* (part of the Björk retrospective at MoMA), Bryce Dessner's *Black Mountain Songs* (Barbican), Robert Wilson's *Zinnias: The Life of Clementine Hunter* (Montclair Peak Performances), and Karen O's *Stop The Virgens* (Sydney Opera House).

**Felix Ciprián** (Costume Design) holds a BFA in Theater from Tisch School of the Arts at NYU. He is an interdisciplinary visual artist deeply interested in history and racial identity. He aims to face the absurd political realities of the United States, his home, head-on and unbowed. Having recently returned to New York from Mass MoCA where he was an Artist in Residence, he is thrilled to be collaborating with such talented artists to create *The Reception*. His work has been exhibited at Chashama Art Space, Art Gotham, Real Art Ways, as well as the Angel Orensanz Foundation, and was twice selected to participate in the Dietch Art Parade. His theatre design and art performances have appeared on the stages of Brooklyn Arts Exchange, HERE, Ontological-Hysteric Theater, Flamboyan CSV Theater, BAAD NY, Theater of The New City, and Dixon Place. Felix currently lives in Brooklyn (but misses the Caribbean beaches of his youth).

**Amanda K. Ringger** (Lighting Design) has lived in New York since 1997, designing locally, nationally and internationally with artists such as Faye Driscoll, Doug Elkins, Cynthia Oliver, Jennifer Archibald, Antonio Ramos, LMnO3, Alexandra Beller, Deborah Lohse, Donnell Oakley, Molly Poerstel, Kota Yamazaki, Nora Chipaumire, Laura Peterson, Julian Barnett, 10 Hairy Legs, Tiffany Mills, Darrah Carr, and cakeface, among others. She received a BA from Goucher College in Baltimore, MD and an MFA in Lighting Design from Tisch School of the Arts at NYU. She is the recipient of a 2009 "Bessie" Award for her collaboration on Faye Driscoll's *837 Venice Boulevard* at HERE.

**Brandon Wolcott** (Sound Design) is a NYC-based sound designer and composer. Off-Broadway: *The Profane* (Playwrights Horizons) *Venus, Everybody, Signature Plays* (Signature); *The Record, The Fever* (600 Highwaymen/Public Theater); *Coriolanus, Hit the Wall* (Barrow Street); *Kill Floor* (LCT3); *The Nether* (Lortel nomination, MCC); *Good Person of Szechwan, Titus Andronicus* (The Public); *Habeas Corpus, Kiss the Air* (Park Avenue Armory), *Equivocation* (MTC). Collaborations with Marina Abramovic, Laurie Anderson, Faye Driscoll, Nicolas Jaar, Elizabeth Streb, Woodshed Collective, Jane Comfort, Red Bull, New Georges, Clubbed Thumb, and many more.

Jesse Freedman  
Bette Fried  
Sally Friedman  
Lauren Galit  
Joseph Gallo  
Olga Garay-English & Kerry English  
Ximena Garnica & Shige Moriya  
Beth-Ann Gentile  
John Giampietro  
Karen Giliatt  
John Gillespie  
Stephanie Gilman  
Sidny Ginsberg  
Ittamar Givton  
Sophie Gledgill  
David Goldenberg  
Margaret Goni  
Adrienne Gottlieb  
Peggy Gould  
Yvan Greenberg  
Diane & Bruce Gregory  
Margaret Grossman  
Gwan Gung  
Rebecca Hadley  
Luc Hale  
Erika Halstead  
Ashley Hamer  
Chris Handley  
Jonathan Harrison  
K&M Harrison  
Rowena Harry  
John Hart  
Sheryl Hart  
Eevin Hartsough  
Debra Haverson  
Laura Heberton  
Don Hege  
Deanna Henson  
Frank Hentschker  
Cathy Hepworth  
Peter Herbert  
Megan Hill  
Kim & Russ Hille  
Akiko Hiroshima  
Sommer Hixson  
Zoe Hoarty  
Stephanie Hogan  
Isabelle Holmes & Todd Reynolds  
Sarah Hong  
Jason Howard  
John Howell  
Jeff Hudgins  
Ellen Hudson  
Christy Huertas  
Brenda Hutchinson  
Vanessa Hylande  
Jason Jacinto  
Lars Jan  
Lawrence Jansen  
Daniel Jeffery  
Amanda Johnson  
Marissa Johnson-Valenzuela  
Billy Jokela  
Melanie Joseph  
Kennedy Kabasares  
Dorothy Kahn  
Michelle Kantor  
Anne Kauffman  
Kevin Keith  
Ahmed Kelso  
Jeffrey Kessell

Anthony Kibort  
Maiko Kikuchi  
Jessie Kilguss  
Soomi Kim  
Joseph Kim  
Grant Kim  
Traci Kiriama  
Taylor Kirk  
Heidi Kirkpatrick  
Bridget Klapinski  
Henri Koenigsberg  
Tiffany Konczey  
Aviya Kopelman  
Joanna Kotze  
Julie Kramer  
Gail Kriegel Mallin  
Natarajan Krishnaswami  
Ronald Kurloff  
John Kurzynowski  
Paul F. La Porte  
Fumiko Ladd Chino  
Thomas K. Lam  
Mitchell Lampert  
Jonathan Landberg  
Jessica Lappin  
Fabio Lattanzi Antinori  
Courtney LeBow Harris  
Jo-anne Lee  
Dohee Lee  
Benson K. Lee  
Kristy Lee  
John Leighton  
Francois Leloup-Collet  
Donald Leone  
Any Lewis  
Damen Liebbling  
Warren C. Liebold  
Toya Lillard  
Cindy Lin  
Vanessa Llana  
Jake Loeterman  
Kate Loewald  
Kristin Logadottir  
Luci Longoria  
Darren Lougee  
Matthew Lowry  
Robert Lyons  
Patricia Macaulay  
Moir Macdonal  
Jessica MacFarlane  
Pamela MacKinnon  
Alexis Macnab  
Cassie Madden  
Ryan Magyar  
Graham Majorhart & Elon Musk  
Nina Mankin  
Jonathan Mann  
Nate Mantell  
Abby Marcus  
Jake Margolin  
Matt Marks  
Kate Marley  
Lisa Ann Marsh  
Mina Marsow  
Scott Martin  
Alisa Matlovsky  
C. Amanda Maud  
Diana West Maxwell  
Kala MaxymMerio Maye  
Lori McCaskill  
Sarah McCaslin  
Galway McCullough  
Patrick McEvoy  
Randy McHaney

Verdan Mehinovic  
Antonio Merenda  
Megan Metcalf  
Erin Miller  
Megan Mina  
Ashley Minihan  
Danielle Mitchell  
Chiori Miyagawa  
Tammi Montier  
Emily Moore  
Alyssa Juliane Moran  
Nick Morgan  
Ellen Moskowitz  
Mary Louise Myers  
Katherine Myers  
Christina Newhard  
Mariana Newhard  
Andrew Newman  
Melissa Newman  
Derek Nguyen  
Gil Nick  
Barbara Nienaltowski  
Andrew Nolen  
Kristin Norderval  
Jody Oberfelder  
Aya Ogawa  
Diana Oh  
Julia Oh  
Jacob Akira Okada  
Mark O'Maley  
Denise Ondishko  
Dominic Orlando  
Dan Otis  
Jenny Ottinger  
Jonathan Palmer  
Leyna Papach  
Kyoung Park  
Hye yun Park  
Larry Parmit  
Constance Parng  
Josh Patten  
Katie Pearl  
Paul Peers  
Ralph Pena  
Laura Peterson  
Martha S. Petrosino  
Renee Philippi  
Carissa Pignatelli  
Hank Plow  
William Pomerantz  
Toby Poser  
Robert Pullin  
Gregory Purnhagen  
Karen Raksis & Rob Grader  
Abigail Ramsay  
Kyle Ranson-Walsh  
George Read  
Lisa Reilly  
Gina Reizeck  
Katie Reynolds  
Felipe Ribeiro  
Lela Rich  
Ben Riggs  
Medb Riley  
Walter Rodriguez  
Eliz Roser  
John Gould Rubin  
Molly Ruppert  
Kori Rushton  
Craig Sachs  
Karen Saephanh  
Rio Sakairi  
Paula Salvador  
Rupal Sankalia

Kamala Sankaram  
Siege Santiago  
David Savran  
Margaret Scales & Graydon Pleasants  
Meredith Lynsey Schade  
Lauren Schainman  
Dina Schapiro  
Judith Scharnberg  
Karla Schickele  
Peter Schickele  
Ellie Schoenbaum  
Elizabeth Schultz  
Lizz & Frie Schulz  
Jody Schum  
Katy S. Scott  
Gavin Scotti  
Madeline Sehn  
Ms. Baraka Sele  
Carlos Sevilla  
Michael D. Shapiro  
Cathy & John Shaw  
Lana Shears  
Imran Sheikh  
Geoff Shepard  
Mikki Shelton  
Kt Shorb  
Jennifer Shyu  
Aaron Siegel  
Laura Sifuentez  
Meredith Simmons  
Jonny Skye  
Eric Smalkin  
Nell Snaidas  
Peter Sokolowski  
Arthur Solomon  
Daniel Sonenber  
Susanna Speier  
Ellen Staller  
Deborah Stein & Andy Horwitz  
Lisa Steiner  
Jeanette & Carlos Stempel  
Nora Stephens  
James Sterling  
Alanna Stone  
Kate Suddes  
Chelsea Talwar  
Jeffrey Tan  
Haley Tanenbaum  
Nicole Taney  
Kerry Tattar  
Tatyana Tenenbaum  
Angela Teng  
Devin Thomas  
Philippa Thompson  
Adam J. Thompson  
Hanne Tierney-Wang  
Tricia Toliver  
Sharon Torres  
Richard Toth  
Kara Trokey  
Mayumi Tsutakawa  
Mihaela Tufa  
Lauren Turner  
Naoko Uchiyama  
Kendra Underwood  
Marya Ursin  
Dax Valdes  
Page Van Meter  
Petra van Noort  
Jessica del Vecchio  
Daniel Vega  
Edwin Walrad

Carla Hoke-Miller  
Deborah Holt  
Willy Holtzman  
Suli Holum & Trey Lyford  
Tess Howsam  
Gayle Isa  
Zeljko Ivanek  
Natalie Jaran  
Arielle Javitch  
Patricia A. Jeffers  
Kathleen Jenkins & Mark Lerman  
J. Mitchell Johnson  
Maree Johnson-Baruch & Jason Baruch  
Sharon Kalemkarian  
Alexandra Karaev  
Justin Katz  
Jill Kauffman Johnson  
Rafael Kayanan  
Krystina Kaza  
Colleen Keegan  
Dennis Keene  
Won Kim  
Kimberly & Tim Kim  
Diana Kingsley  
Marian & Bob Klein  
Jorji Knickrehm  
Kelly Ko  
Brad Krumholz  
Roberto Krutiansky  
Jonathan Kurland  
Mahayana Landowne  
Stephanie Lazzara  
Brad Learmonth  
Jay Lee Family  
Mia Leo & Dick Kuczowski  
Herbert Levitt  
Lisa Levy & Phil Buehler  
Susannah Lewis  
Kate Lovelady  
Mark Ludwig  
Noel MacDuffie  
Andres Mansidor  
Kristin Marting & Carl Skutsch  
Harry McBalz  
Crystal McCrary  
Felice Mendell & Marc Cooper  
Jennifer Metz  
Jeffrey Michalowski  
Nicholas Micozzi  
Nancy Miller Asselin  
Garrett Mitchell  
Marvin Morganti  
Maria Mottola  
Jennifer Morris  
Grace & Matthew Morrison  
Beth Morrison  
Susan Mosakowski & Matthew Maguire  
Brian Mountford  
Harvey Neville  
Jennifer & Jason New  
Megan Newman  
Bruce Odland  
Charlie Otte  
Betty Ann Ottinger  
Richard Ottinger  
Ronald Lawrence Ottinger  
Liz & Jonathan Palmer

Janet Pascal  
Thana Pavelic  
Carole Pesner  
Lloyd & Susan Peterson  
Stephen Petronio  
Catherine Porter & Barry Rowell  
Leonora P. Prowell  
Joyce Purnick & Max Frankel  
Adrian Quinn  
Paula Rackoff  
Brian Raiter  
Marianne Ralbovsky  
Ellen Gould & Daniel Ray  
Ashley Rawlings  
Mark Reisman  
Agnes Richter  
Thomas Riddleberger  
Amanda K. Ringger  
Katy Rogers  
Brian Rosen  
Donna & John Ross  
Sarah Rulfs  
Simon Russell  
Samantha Salloway  
Jaynie Saunders Tiller  
Claire & George Schade  
Leslie & Andy Schultz  
Margaret Seay Morton  
Jonathan Secor  
Anand Shah  
Eleanor C. Shanley  
Steven Shattuck  
Susan Shaw  
Joan Sindall  
Janet Sirmon  
CJ Smith  
Niegel Smith  
Sylvia Stein & Mark Philips  
Peter Stewart  
Maria Striar  
Olivier Sultan  
Don Summa  
Erika Switzer  
Shanta Thake & Tommy Kriegsmann  
Mark Taylor  
Diana Taylor  
Angela Tsai  
Kenzan Tsutakawa-Chinn  
Mark Uhlemann  
Doris Ullendorff  
Shannon Utter  
Cheryl Van Hooven  
Laurel Voss  
Margaret Weber  
Sarah Weber Gallo & Joseph Gallo  
Maia Wechsler  
Philippa Wehle  
Carl Weisbrod  
Micky Weller  
Julia Whitworth & Ray Neufeld  
Cornelia Winthrop  
Penny Willgerodt  
Erling Wold  
Elizabeth Wong  
Celine Woo  
Amy Farley & Michael Woodsworth  
Tal Yarden  
Bora Yoon

Paul David Young  
Francine Zerfas & Royston Coppenger  
Karen Zweig  
**\$1-99**  
Anonymous (9)  
Daniel Abbruzzese  
William Abrams  
Martita Abril  
Albert Aeed  
Tara Ahmadinejad  
Rachel Albanese  
Dorothee Alemany  
Hawa Allan  
Jennifer Allen & Deke Weaver  
Roslyn Allison  
Elizabeth Alston  
Nathalie Angier  
J. Ed Araiza  
Lily Arbisser  
Dan Asselin  
Ayo Atterberry  
Les AuCoin  
Sam Auinger  
Anna Auinger  
Stacy & Josh Babbit  
Sora Baek  
Daniel Bailin  
Amy Ballmer  
Phoebe Barnard  
James Barrett  
Emily Barry  
Joel & Laura Bassin  
Marissa Beckett  
Purva Bedi  
Lydia Bell  
Alexandra Beller  
Paul Benacerraf  
Jodi Bender  
Diana Benigno  
Paul Bennett  
Yelena Bernadskaya  
Brian Bernstein  
James Bettridge  
Joanna Beu & Jared Cloud  
Jocelyn Black  
Vanessa Bley  
Meredith Bluestine  
Lily Bo  
Marc Bovino  
Karen Bragen  
Andy Bragen  
Kate Brehm  
Hubertus Breuer  
Lute Breuer  
Lindsey Z. Briggs & Chad Williams, Wonderspark Puppets  
Minton Brooks  
Alicia & Jason Broth  
Megan Brown  
Laura Brown Rodgers  
Robert Buford  
Zachary Bullard  
Helga Busemann  
Jean Butler  
Erin Cairns  
Christina Campanella  
Lisa Campario  
Vito Campasano  
Byron Campbell  
Marlene Cancio

Jeffery Caraway  
Gisela Cardenas  
Yanira Castro  
Jose Centeno  
Janis & Jeffery Chan  
Janet Charles  
Rachel Chavkin  
Peggy Cheng  
Emmanuelle Chiche  
Carla Ching  
Terry Kane Chinn & Rodney Moore  
John Chong  
Patricia Clair  
Alexis Clements  
Lianne Coble  
Tracy Collins  
Hannah Collins  
Leah Coloff  
Majel Connery  
Kendall Cornell  
Marine Cornuet  
Ellie Cowan  
Everett Cox  
Nicholas Croft  
Marsha Culleton  
Clementine Cummer  
Aislinn Curry  
Cy Dixon Oak  
Louis D'Acosta  
Sarah Dahlen  
Lawrence Dail  
Lisa D'Amour  
Harry Danner  
Cheryl Davis  
Rebecca Davis  
Victor Davis  
Christian De Gre  
Katie Dean  
Lear Debessonnet  
William Dechand  
Kieran Dennis  
Christopher Dickey  
Travis Dillon  
Davy Diongson  
Milka Djordjevic  
Jack Dodson  
Robert M. Donaldson  
Sean Donovan  
Joe Doran  
Annie Dorsen  
Patricia Dougherty  
Kate Drabinski  
Oleg Dubson  
Justin Duerr  
Rebecca Dimaine  
Deanna Dunmeyer  
Ursula Eagly  
William Eddy  
Susan Edwards  
Yossi Elaz  
Tanya Elder  
Brooks Elms  
Dina Emerson  
Liz English  
Harbor Entertainment  
Audrey Fan  
Mark Farnen  
Sara & Reid Farrington  
Lainie Fefferman  
Bertie Ferdman  
Lauren Fichtel  
Alyce Finwall  
Stephanie Fleischmann  
Gia Forakis

**Tyler Kieffer** (Sound Design) is a Brooklyn-based sound designer whose credits include *Counting Sheep* (Ruhrfestspiele Festival; Recklinghausen, Germany); *Made In China* (Wakka Wakka); *A Dog Story* (The Davenport Theatre); *Every Morning I Wake Up and Seem to Forget* (Body & Soul Music Festival, Ireland); *Little Shop of Horrors* (Berkshire Theatre Group); *The History Boys* (Palm Beach Drama Works); *I Wasn't Going to Tell Anybody and Then I Told Everybody, Buried Child, All's Well That Ends Well* (NYU: Tisch); *Deer and the Lovers, Peter Pan, and The Troublesome Reign of King John*, (Yale School of Drama); *Arcadia* (Yale Repertory Theatre); *Ain't Gonna Make It* (Ars Nova).

**Randi Rivera** (Stage Management) is a native New Yorker. She holds a BA in Theater from Hamilton College, studied Technical Theater at the Royal Welsh College of Music & Drama, and Production Management at Universidad San Pablo CEU in Madrid. Randi is the Stage Manager & Lighting Director for Brooklyn-based theater company Half Straddle, traveling both internationally and domestically with their work since 2012. She is the Stage Manager for Phantom Limb Company, traveling both internationally and domestically with their work since 2011. Randi also works as the touring & NYC-based Stage Manager/Lighting Director for various contemporary dance companies - favorites include Keigwin + Company, Faye Driscoll Group, Sidra Bell Dance NY, LMnO3, and Doug Elkins Choreography Etc. Randi is delighted to work again at HERE, this time with Sean, Sebastián, and their wonderful team. All of her work is for her family.

**Caroline D'Angelo** (Assistant Stage Management) is thrilled to be joining the team on *The Reception!* Recent credits include: *Beardo* with Pipeline Theatre Company, *Shadowland 2* with Pilobolus Dance Theatre; Regional: *Deathtrap* (Engeman Theatre), *The Little Prince, Two Gentlemen of Verona, Henry IV (Part 1), Tartuffe* (Monmouth). Opera: *La Boheme* and *Iphigénie en Taurid* (DePaul Opera Theatre). Other favorite credits include *In the Blood*, directed by Nathan Singh; *A Free Man of Color*, directed by Phyllis E. Griffin; *Our Town*, directed by Damon Keily; *A Wrinkle in Time*, directed by Ernie Nolan; *Barrio Grrrr!!*, directed by Lisa Portes; *The Misanthrope*, directed by Marc Pinate; *Intimate Apparel*, directed by Phyllis E. Griffin.

## CAST

**Jane Comfort** (Performer) is a choreographer, writer, and director. She is a Guggenheim Fellow, and has received a "Bessie" Award, a Doris Duke Award for New Work through ADF, and multiple artist fellowships from the NEA and NYFA. Her company, Jane Comfort and Company, has toured throughout the US and abroad, and will be celebrating its 40th anniversary in 2018. Jane also works in theatre and opera, and choreographed the Broadway musicals *Passion* by Stephen Sondheim, and *Amour* by Michel Legrand, as well as Shakespeare in the Park's *Much Ado About Nothing* (2004) and the opera *Salome* with Deborah Voigt, among others. She is delighted to be working with the wonderful artists in *The Reception*. [janecomfortandcompany.org](http://janecomfortandcompany.org)

**Leslie Cuyjet** (Performer) is a dancer and choreographer living in Brooklyn. She has performed and collaborated formally and informally with contemporaries, legends, and counterparts on rooftops, good and bad floors, and alleyways in film, in galleries, on tour, and on the fly since 2004. Her independent work has been presented in New York by THE CURRENT SESSIONS (La MaMa Moves! Dance Festival), Gibney Dance (DoublePlus), CPR (Fall Movement), Movement Research (Fall Festival, Judson Church), AUNTS (Realness, Populous), and Danspace (Draftworks). She has a long-standing performing and touring history with Cynthia Oliver and Jane Comfort, and is currently developing work with David Thomson, Yanira Castro/a canary torsi, Kim Brandt, A.O. Movement Collective, and Stephanie Acosta and James Tate of Intrinsic Grey. She is a 2017 Artist-in-Residence at Movement Research.

**Hannah Heller** (Performer) is a New York based actor, dancer, and writer. She is so happy to be on her second project with Donovan & Calderón, having been previously seen in *The Climate Chronicles* (The Ontological/NYC). Other theater credits include The Builder's Association's *Elements of Oz* (3LD/NYC), both Nellie Tinker's *Emily Climbs: Machine Mechante* (The Brick/NYC), and *Evelyn* (Bushwick Starr/NYC), Jess Almac's *Tiger Tiger* (Dixon Place, NYC), Grand Lady Dance House's *Actress Fury* (Bushwick Starr, NYC), Ripetime's *The World is Round* (BAM, NYC), and *The Ride Down Mt. Morgan* (Old Castle Theater/VT). FILM/TELEVISION: *Lemon* (Killer Films), *Hard World For Small Things* (WEVR), *Jeff and Some Aliens* (Comedy Central). Hannah has worked with choreographers Savion Glover, Michelle Dorrance, and Jane Comfort, and she choreographed Half Straddle's *House of Dance* (Abron's Arts Center/NYC). In France, Hannah studied with the master of humanity Philippe Gaulier. The web series *Morning Chardonnay*, which Hannah created and co-wrote with Señor Donovan, will be released later this year.

**Ishmael Houston-Jones** (Performer) is a choreographer, author, teacher, and curator. His improvised dance and text work has been performed in New York, across the US, and in Europe, Canada, Australia, and Latin America. He and Fred Holland shared a New York Dance and Performance "Bessie" Award for *Cowboys, Dreams and Ladders*. He was awarded his second "Bessie" for the revival of *THEM*, his 1985-86 collaboration with writer Dennis Cooper and composer Chris Cochrane. He curated Platform 2012: Parallels and Platform 2016: Lost & Found, both at Danspace Project. He has received a 2016 Herb Alpert, a 2015 Doris Duke Impact, and a 2013 Foundation for Contemporary Arts Artists Awards.

## HERE is extremely grateful to the many generous individuals who support our programming! (includes donors as of 6/5/17)

### HERE's Board of Directors

Tony Barkan  
Barbara Busackino  
Michael Champness  
Abigail Gampel  
Fred Harris  
Bethany Haynes  
Meg MacCary  
Tim Maner  
Kristin Marting  
Kevin J. Matthews  
Helen Mills  
Kim Whitener

### Our League of HERE-Os

Lynn Bartner & Elisha Wiesel  
Jamie Bennett  
Svante Bergstrom  
Theater Foundation  
Cheryl Henson  
Nina & Rob Kaufelt  
Diane & Adam E. Max  
Hillary Richard & Pete McCabe  
Anna & Martin Rabinowitz  
Claudia & Michael Spies  
Jennifer Suh Whitfield & Benjamin Whitfield

### \$2500+

Deepa Arvind Desai & Sumit Rajpal  
Phyllis & Daryl Chinn  
Catherine Greenman & Richard d'Albert  
Anita Durst, The Durst Organization  
Jennifer Egan & David Herskovits  
Nancy Heller & Holly Gewandter  
Mary Henry & Howard Rubin  
Heather B. Henson  
Gyongyi Laky & Tom Layton  
Matthew Landy  
Carol & Mike Pratt  
Amy Segal  
Lynne & Bill Twist

### \$1,000-\$2,499

Anonymous (2)  
Lynn & Steve Blackledge  
Jonathan Blitstein  
Anthony Borelli  
Stephanie & Giancarlo Canavesio  
Lenora Champagne & Robert Lyons  
Paula Tarzian Ciferni  
Eve Ensler  
Barbara Farah  
FJC  
C.J. Follini  
Gina Gibney  
Agnes Gund  
Wendy Evans Joseph  
Tjeert Keijzer  
Richard Kim

Valerie Knecht  
Margot Knight  
Kate Lear  
Dorothy Lichtenstein  
Holly Madigan  
Michael R. Margitich  
Leeda Marting  
Ashton & Johnnie Moore  
Hawkins  
John Morning  
Jon Nakagawa & Richard Willard  
Brian Selznick & David Serlin  
Christopher Shyer  
Charles Tannenbaum  
Theatermania

### \$500-999

Anonymous (1)  
Vilem Benes  
Susan & Claude Bernfield  
Steven Borecki  
Dale Djerassi  
Karen Eckhoff  
Barbara Farah  
Jeanne Fleming  
Christine & Michael Garner  
Jacqueline Gomez  
Gray Family  
Eldridge Gray  
Mara Sue Greenberg  
Jane Gullong  
Eric Hoyle  
David Hume  
Jane Kaczmarek  
Donald J. Kauffman  
Andrea Kihlstedt  
Sarah & Victor Kovner  
Anne Kreamer & Kurt Andersen  
Dal LaMagna  
Ginny Loulodes  
Taylor Mac  
John McDuffie  
Virginia Millhiser  
Anne G. Myers  
Angela Panichi  
Liz Radke  
Randy Rollison  
Thomas Schutte  
Tanya Selvaratnam  
Jamil Shamasdin  
Susan Sindall  
Thomas Stilling  
Elizabeth Streb  
Elaine Takahashi  
Mei Tao  
Elizabeth Van Merkenstiejn  
Tracey Scott Wilson

### \$250-499

Anonymous (2)  
Sarah Ardis  
Ellen Baer & David Lebenstein  
William L. Bernhard  
Patrick Bishow  
Jeremy Blocker  
Jesse Blumberg

Eileen Blumenthal  
Paul Boocock  
Michelle Branch  
Andrew Brown  
Barbara Busackino  
Nancy & Joe Champness  
Steven Coleman  
Anita Contini & Stephen Van Anden  
Darlene Darrow  
Lenore Davis  
Ato Essandoh  
Jody Falco & Jeffrey Steinman  
Maria & Rajiv Fernandez  
Martha J. Fleischman  
Natalia Garro  
Adam Greenfield & Jordan Harrison  
Gibney Dance  
Sandra Guerrant  
Patricia & Stephen Haynes  
Nancy Hughes  
Kelly Mullaney & Gordon Hui  
Elysabeth Kleinhans  
Fred Kolo  
Gabrielle Lansner  
Paula Lawrence  
Scott Lehrer  
Katrina E. McCann  
Nancy Milford  
Margaret Murray  
Five Myles Inc.  
Hemmendy Nelson & Oliver Karlin  
Margaret Norton  
Lea Anne & Randy Ottinger  
Richard Pasternak  
Jyothi Rao  
Erica Schlaug & Mike Hansen  
Alli & Gary Schwartz  
Amy Shaw  
Martha Sherman  
Constance M. Slaughter  
Liz Neumark, Great Performances  
Sharon Spiegel & Alan Berliner  
Eileen Sweeney  
Suzi Takahashi  
Julie Welch & David Latham  
Eletra Wiedemann  
Jane Wilbourn

### \$100-249

Anonymous (9)  
Victoria Abrash & Bruce Allardice  
Adam Adams  
Gail Adams & Frank See  
Marvin Albert  
Cori Albrecht  
Fred Asselin  
Alexa Aviles  
Martha Ballenger  
Judy Barker  
Margaret Beach

Margaret Beals  
Ivan Bennett  
Sarah Benson  
A. Bergman  
Jennifer Bernstein & Yitz Gittleman  
David Binder  
Laszlo Birinyi  
Roslyn Biskin  
Antonia Bowring  
Joel Brown  
Vince Bruns  
Melissa Bybee  
Fiona Carswell  
Barbara & Bill Carswell  
Andi Casson & Glen Milstein  
Jamie & Joanna Cawley  
Mary L. Chan  
Y Yuen Chan  
Steven Cheslik-DeMeyer & Chan Casey  
Doug Chilcott  
Abbott Chrisman  
Brad Clair  
Jessamyn Conrad  
Amanda Cooper  
Rosie Cooper  
Suzanne G. Cusick  
Jerry Dasti  
Randy Davis  
Joseph & Kenneth Demas  
Toni Dove  
Gita Drury  
Jackie Eckhouse & Andy Mitchell  
Dana Edell  
Brian D. Engler  
Emily Erstling  
B.J. Evans  
Nora Falk  
Susan Feder & Todd Gordon  
Jack Fedigan Market Properties  
Bertie Ferdman  
Josh Fincke  
Cynthia Flowers  
Stephen Fraser  
Robin Frohardt  
Amy Frushour Kelly  
Vallejo Gantner  
Mary Giudici & Nello McDaniel  
Jenny Goldie-Scot  
Michael Gomez  
Maria Goyanes  
Muriel Grabe  
Margaret Graham  
Brian Grannan  
Jennifer Greenberg  
Francis Greenburger  
Charitable Fund  
Brad Greenwood  
Nina Grigoriev  
Abbie Hadassah  
Rob Hamilton  
The Harts  
Steven Haworth  
Dana Haynes  
Diana Heberger  
Monroe & Fred Hodder

## HERE SUPPORT

**HERE is extremely grateful for the support and encouragement of an important group of Foundations, Corporations, Government Agencies, Elected Officials, and dedicated individuals.**

**We would not be HERE without you.**

### Government support:

HERE'S programming is made possible with Public Funds from: the National Endowment for the Arts; the New York State Council on the Arts, with the support of Governor Andrew Cuomo and the New York State Legislature; the NYC Department of Cultural Affairs in partnership with the City Council, Office of the Mayor of New York, and Speaker Melissa Mark-Viverito; and the Offices of the Manhattan Borough President; City Council Member Corey Johnson; and New York State Assembly Member Deborah J. Glick. We are extremely grateful for the support and advocacy of all of our dedicated elected officials: Senator Charles E. Schumer, Senator Kirsten R. Gillibrand, Representative Jerrold L. Nadler, Governor Andrew M. Cuomo, Mayor Bill de Blasio, Manhattan Borough President Gale Brewer, Speaker Melissa Mark-Viverito, Majority Leader Jimmy Van Bramer and the Cultural Affairs Committee of the City Council, City Council Member Corey Johnson, State Senator Brad M. Hoylman, and Assembly Member Deborah J. Glick.

### Private and Corporate support provided by:

Alliance of Resident Theatres / New York	Foundation for the Arts Katharine S. & Axel G.	The Shubert Foundation TheaterMania
American Express	Rosin Fund of The Scherman Foundation	Venturous Theater Fund of the Tides Foundation
Axe-Houghton Foundation	Leon Levy Foundation	Virginia B. Toulmin Foundation
Barbara Bell Cumming Foundation	Lower Manhattan Cultural Council	
Edison Properties	Materials for the Arts mediaThe Foundation	
FACE Contemporary Theater Foundation	Mental Insight Foundation	
FJC	Mertz Gilmore Foundation	
Fund for the City of New York	Mid-Atlantic Foundation	
Goldman Sachs Gives	Select Equity Group, Inc.	
Howard Gilman Foundation	The Andrew W. Mellon Foundation	
Jerome Foundation, Inc.	The Fan Fox & Leslie R. Samuels Foundation	
Jim Henson Foundation		
Joseph and Joan Cullman		

PROTOTYPE: Opera/Theatre/Now receives leadership funding from The Andrew W. Mellon Foundation, with additional generous support from The Aaron Copland Fund for Music, The Amphion Foundation, the Association of Performing Arts Presenters Cultural Exchange Program, The Augustine Foundation, BMI Foundation, Gladys Krieble Delmas Foundation, Fresh Sound Foundation, Ann & Gordon Getty Foundation, Howard Gilman Foundation, Francis Goellet Charitable Lead Trusts, Samuel I. Newhouse Foundation, OPERA America's New Works Exploration Grant, The Reed Foundation, The Ted Snowdon Foundation, and the Virginia B. Toulmin Foundation. Additional public support is provided by the New York City Department of Cultural Affairs in partnership with the City Council and the New York State Council on the Arts, with the support of Governor Andrew Cuomo and the New York State Legislature. PROTOTYPE receives generous corporate support from Edison Properties.

**EDISON PROPERTIES**  
HIPPODROME WORKSPACE manhattan mini storage ELIJAH LOW EXECUTIVE SUITES

HERE'S 16-17 Season Sponsor is



HERE, in partnership with Resident Playwright Taylor Mac, is a participant in the National Playwriting Residency Program, funded by The Andrew W. Mellon Foundation. HERE is also a participant in the Leadership U: Continuing Ed program, funded by The Andrew W. Mellon Foundation, and administered by Theatre Communications Group, the national organization for the professional not-for-profit American theatre.

## SPECIAL THANKS

There are many people to thank for the creation of this work. We'd like to thank Kim Whitener and Kristin Marting and the entire staff of HERE for their incredible support. A big thank you to Mark Dendy whose humor and creativity are woven into the material. Thank you to Noel Allain and the Bushwick Starr for their support of the project. Thank you to Allyson Green and the Tisch School of the Arts for their vital support. Thank you to Alexandra Nikolchev, Abby Browde, and Laura Stinger for lending their incredible skills and insight. Thanks to Frank LoCraсто for tickling the ivories. And thank you to our families and friends without which we could not have made this work.

### Thank you to our generous supporters:

Shani Adess	Michael Cuyjet	Anne Hoel	Jeff Reichert
Jonathan Allen	Carol Cuyjet	Josh Hoglund	Meredith Riley
Jess & Chris Anthony	Ana de Orbego	Danielle Jackson	Stewart
Francesca Aquino	Dorothy Denniston	Mark Jeffery	Amanda Ringger
Ignacio Arias	Courtney Destefano	Maria Josefina Saldana	Karen Rizvi
Martin Arias	Laura Diffenderfer	Lucy Kaminski	Guillaume Rousseau
Caterina Bartha Wendell	Dan Dobson	Zara Katz	Francois Sabourin
Beavers	Justin Donham	Libby King	Vivian Sarratt
Jimena Behrens	Tim Donovan	Alison Kobayashi	Paul Sepuya
Barbara Ann Bernard	Ileana Donovan	Susanna Krall	Kris Seto
Becca Blackwell	Michael Donovan	Jessica Lawson	Jason Shelton
David Blasher	Lenore Doxsee	Maria Lawson	Michael Silverstone
Frank Boyd	Faye Driscoll	Toby Lee	Mireya Lucio
Regina Britt	Caitlin Duffy	Lauren Marks	Jennie Marytai Liu
Abby Browde	Cedric Durox	Jessica Massart	Laurel Snyder
Alessandra Calabi	Angus Eoghan Lambkin	Julia May Jonas	Valerie Stinger
The Calderón Family	Ryan Frank	Deidra McKoy	David Suarez
Cornelio Casaclang	Sandra Garner	Toni Melaas	Randy Thompson
Jenn Castro	Miguel Gutierrez	Derek Miller	Nadia Tykulsker
Song Harriet	Ellie Harrison	Alessandro Minoli	Brian Walsh
Chexman	Evans	The Mural and The Mint	Marianne Weems
Dexter Ciprian	Leslye Headland	Jessica Nakamura	Adam White
David Clement	Andrew Herrera	Ty Nowicki	Kim Whitener
Kwami Coleman	Lin Hixon and Matthew Goulis	Alicia Ohs	Craig Wilse
TCB'ing Corp		Kimberly Pau Boston	Brandon Woolf
Sarah Curran		Jumatatu Poe	Colin Wright
Ashley Cuyjet		Kathy Porteous	Wendy Yang
		Sunita Prasad	Jesse Zaritt

## HERE PRODUCTION STAFF

Production Manager: **Julie Shelton**  
Technical Director: **Ben Elling**  
Production Technical Director: **Carl Whipple**  
Master Electrician/Programmer: **Stephanie Byrnes Harrell**  
Production Intern: **Madeleine Flieger**  
Load-in Crew: **Hao Bai, Jessica Choi, Ian Douglas-Moor, Eric Fay, Bernard Gann, David Glista, Evan Hawkins, James Kolditz Danny Morales, Matthias Neckermann, Joe Pietropaolo, Kent Sprague**  
Scenic Construction: **JAG Fabrications**  
Wardrobe Management: **Caroline D'Angelo**

---

## POST-SHOW HAPPENING

Following the performance on **Tuesday, June 20**, join us for a discussion with NYU Performance Studies Professor **Karen Shimakawa** and a complimentary glass of wine.

---

## HEREart On View: Performing Objects



**Curated by FiveMyles**  
**NOW – Jun 26**

The exhibition shows Meridith McNeal's large watercolor and ink paintings of famous Sicilian puppets, featuring Orlando Furioso and his companions. Andres Hoyos' salvaged chairs are installed in a suspended choreography; each one has its individual personality through a lively decoration applied with postage stamps.

Image: Meridith McNeal, *Orlando Furioso*

## HERE STAFF

ARTISTIC DIRECTOR  
Kristin Marting

ARTISTIC DIRECTOR, DREAM MUSIC  
Basil Twist

DEVELOPMENT DIRECTOR  
Brenna C. Thomas

DEVELOPMENT ASSOCIATE  
Liene Camarena Fogle

DEVELOPMENT FELLOW  
Morgan Baker

MARKETING DIRECTOR  
Amanda Szeglowksi

MARKETING & GRAPHICS ASSOCIATE  
Katie Dean

MARKETING ASSISTANT  
Julia Levine

RESIDENT DRAMATURG  
Pete McCabe

RESIDENT LIGHTING DESIGNER  
Ayumu "Poe" Saegusa

FOUNDERS  
Barbara Busackino  
Tim Maner  
Kristin Marting  
Randy Rollison

## HERE RESIDENT ARTISTS

Brian Rady & Jeremy Bloom/  
RADY&BLOOM  
Collective Playmaking  
Gisela Cardenas & Milica Paranosic/  
InTandem Lab  
Sam Crawford & Yara Travieso  
Sean Donovan &  
Sebastián Calderón Bentin  
Leah Coloff  
Sara Farrington & Reid Farrington  
Ximena Garnica & Shige Moriya/  
Leimay  
Chris Green

PRODUCING DIRECTOR  
Kim Whitener

PRODUCER, DREAM MUSIC  
Barbara Busackino

GENERAL MANAGER  
Meredith Lynsey Schade

FINANCE ASSOCIATE  
Alex West

GENERAL MANAGEMENT FELLOW  
Emma Hills

PRODUCTION MANAGER  
Julie Shelton

TECHNICAL DIRECTOR  
Ben Elling

BOX OFFICE & HOUSE MANAGER  
Richard Stauffacher

BOX OFFICE/LOUNGE ASSOCIATES  
Shannon Buhler  
Carolyn Emery  
Emma Hills  
Kimille Howard  
Hannah McCue  
Jessica Reiken

INTERNS  
Programming - Christine Aucoin,  
Bonnie Davis, David Kahawaii IV  
Development - Charlotte Hopkins  
General Management: Sydney  
Guye

Liz Hara, Maiko Kikuchi, & Spencer  
Townley-Lott  
Matt Marks & Paul Peers  
Zoey Martinson/Smoke & Mirrors  
Collaborative  
Paul Pinto  
Rob Roth  
Amanda Szeglowksi/cakeface